Plumas County Organizational Chart

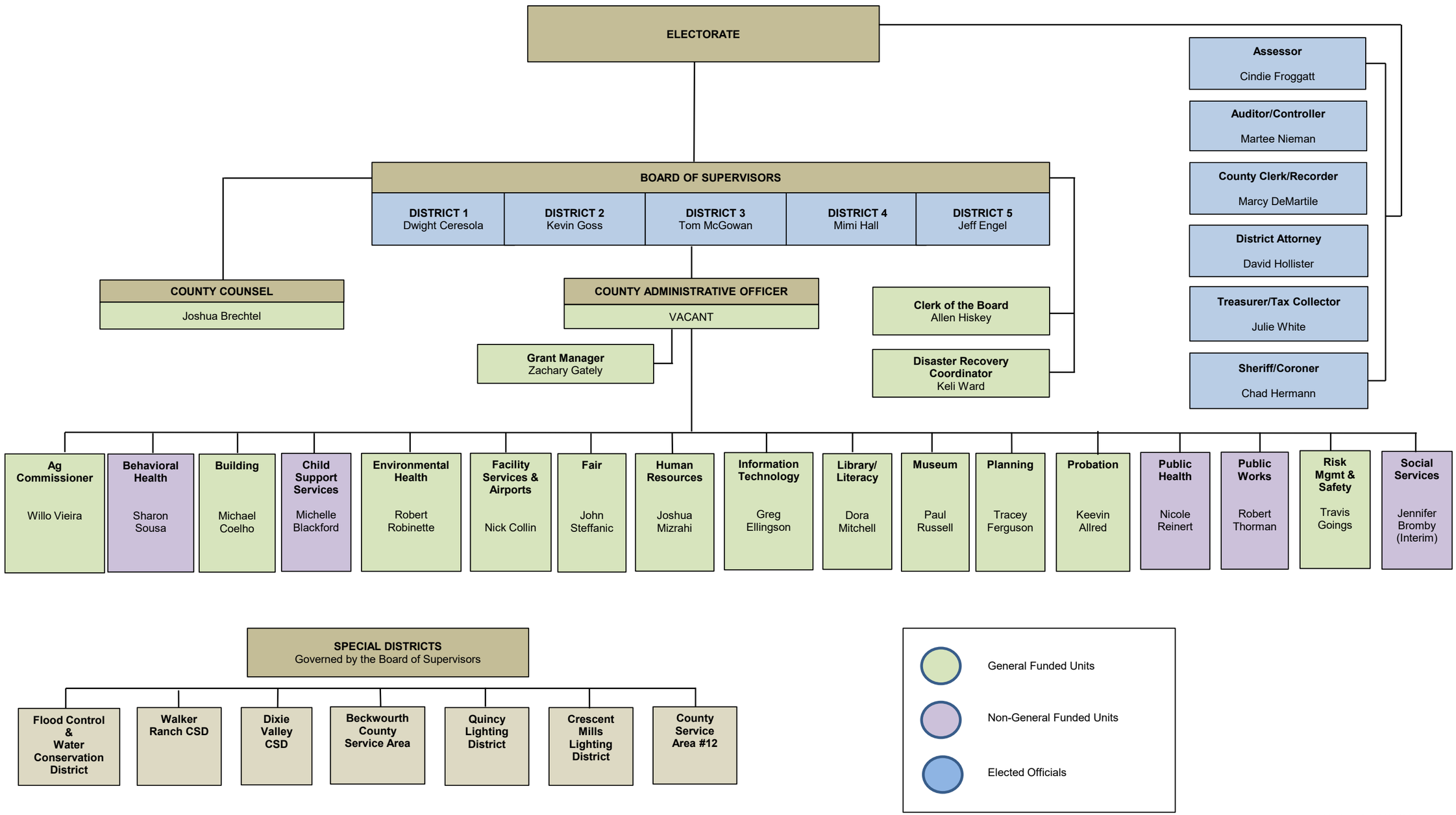

Updated: 11/10/2025