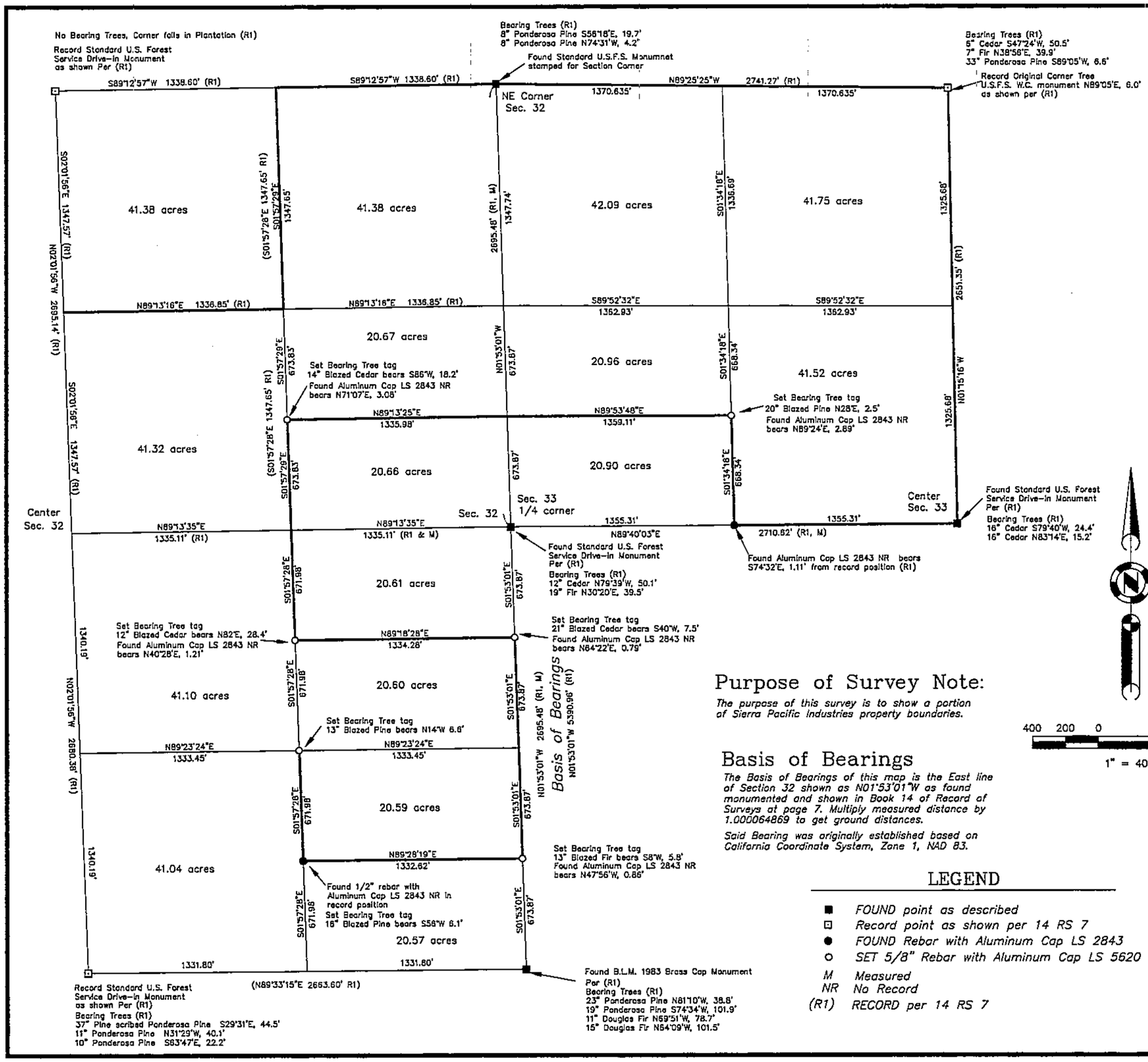

SURVEYOR'S STATEMENT

This map correctly represents a survey made by me or under my direction in conformance with the requirements of the Professional Land Surveyors' Act at the request of Sierra Pacific Industries in August, 2010.

LICENSED LAND SURVEYOR — JOHN L. OWEN — L.S. 5620 — STATE OF CALIFORNIA

John L. Owen LS 5620

COUNTY SURVEYOR'S STATEMENT

This map has been examined in accordance with Section 8766 of the Professional Land Surveyors' Act this 20th day of October, 2010.

REGISTERED PROFESSIONAL ENGINEER — ROBERT THOMAS HUNTER — RCE 30515 EXP. 3-31-2012 — CIVIL — STATE OF CALIFORNIA

R. Tom Hunter RCE 30515
PLUMAS COUNTY SURVEYOR

RECORDER'S STATEMENT

Filed this 28th day of October, 2010 at 1:58 p.m. in Book 15 of Record of Surveys, at page 65, at the request of the County Surveyor.

Fee: $8.00

Document No. 2010-0006593

Kathleen Williams
County Recorder
By: Laura L Foster
Deputy

Purpose of Survey Note:

The purpose of this survey is to show a portion of Sierra Pacific Industries property boundaries.

Basis of Bearings

The Basis of Bearings of this map is the East line of Section 32 shown as N01°53'01"W as found monumented and shown in Book 14 of Record of Surveys at page 7. Multiply measured distance by 1.000064869 to get ground distances.

Said Bearing was originally established based on California Coordinate System, Zone 1, NAD 83.

LEGEND

- ■ *FOUND point as described*
- ⊡ *Record point as shown per 14 RS 7*
- ● *FOUND Rebar with Aluminum Cap LS 2843*
- ○ *SET 5/8" Rebar with Aluminum Cap LS 5620*
- *M Measured*
- *NR No Record*
- *(R1) RECORD per 14 RS 7*

400 200 0 400 800
1" = 400'

RECORD OF SURVEY
for
Sierra Pacific Industries
Document No. 2001-0010174

A portion of the NW 1/4 of Section 33
A portion of the W 1/2 of Section 33
T. 23 N., R. 12 E., M.D.M.

Plumas County ~ California
Scale 1" = 400' August, 2010

Hamby Surveying Inc.
P.O. Box 1209
Portola, CA 96122
(530) 832-5571

SHEET 1 OF 1