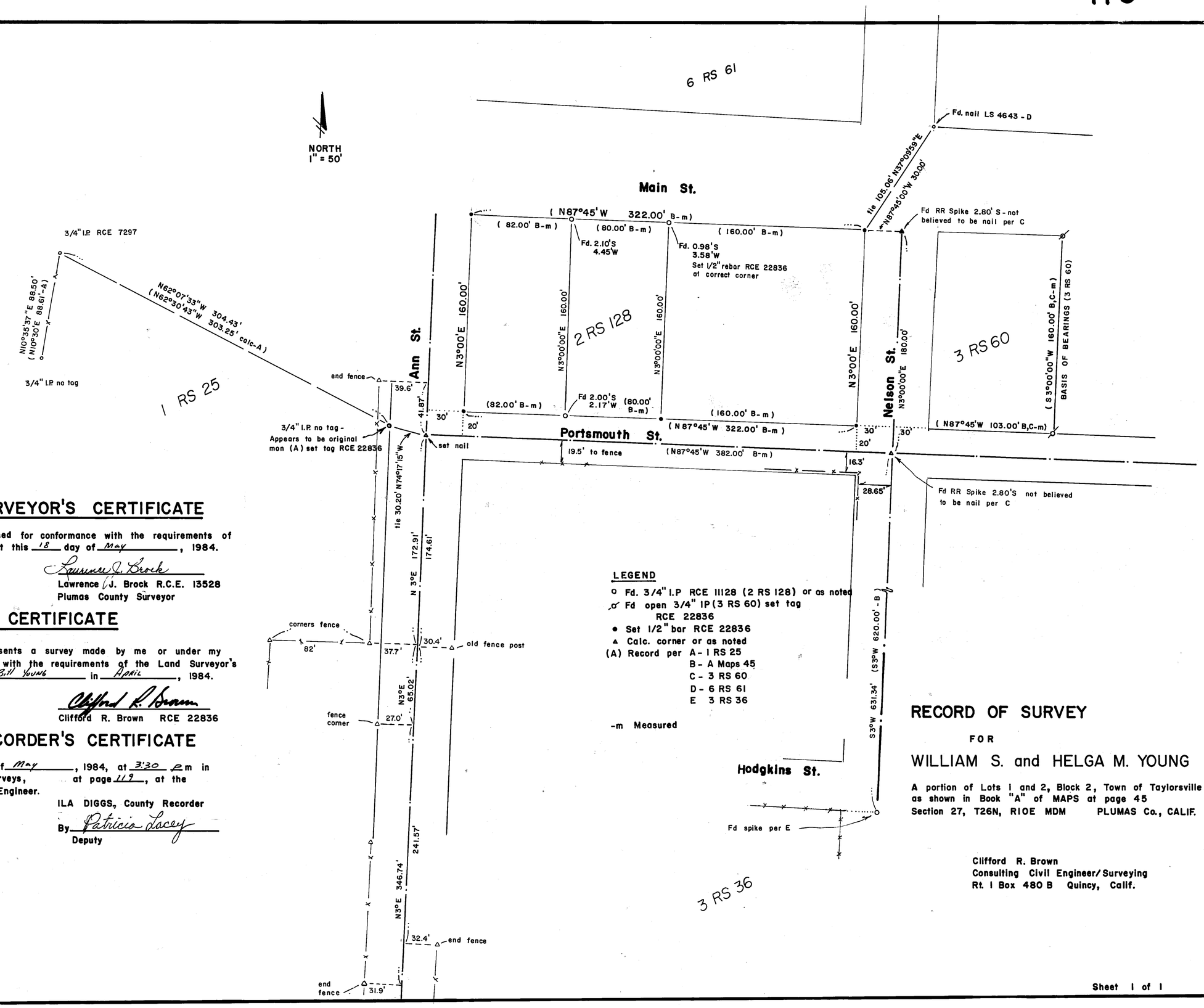

COUNTY SURVEYOR'S CERTIFICATE

This map has been examined for conformance with the requirements of the Land Surveyor's Act this 18 day of May, 1984.

Lawrence J. Brock

Lawrence J. Brock R.C.E. 13528
Plumas County Surveyor

SURVEYOR'S CERTIFICATE

This map correctly represents a survey made by me or under my direction in conformance with the requirements of the Land Surveyor's Act at the request of Bill Young in April, 1984.

Clifford R. Brown

Clifford R. Brown RCE 22836

REGISTERED PROFESSIONAL ENGINEER
CLIFFORD R. BROWN
C22836
CIVIL
STATE OF CALIFORNIA

COUNTY RECORDER'S CERTIFICATE

Filed this 18 day of May, 1984, at 3:30 pm in Book 6 of Record of Surveys, at page 119, at the request of the County Engineer.

Fee $5.00
File No. 8401

ILA DIGGS, County Recorder
By Patricia Lacey
Deputy

LEGEND

- ○ Fd. 3/4" I.P RCE 11128 (2 RS 128) or as noted
- Fd open 3/4" IP (3 RS 60) set tag RCE 22836
- ● Set 1/2" bar RCE 22836
- ▲ Calc. corner or as noted
- (A) Record per A - 1 RS 25
  - B - A Maps 45
  - C - 3 RS 60
  - D - 6 RS 61
  - E 3 RS 36
- -m Measured

RECORD OF SURVEY

FOR

WILLIAM S. and HELGA M. YOUNG

A portion of Lots 1 and 2, Block 2, Town of Taylorsville as shown in Book "A" of MAPS at page 45
Section 27, T26N, R10E MDM PLUMAS Co., CALIF.

Clifford R. Brown
Consulting Civil Engineer/Surveying
Rt. 1 Box 480 B Quincy, Calif.

Sheet 1 of 1