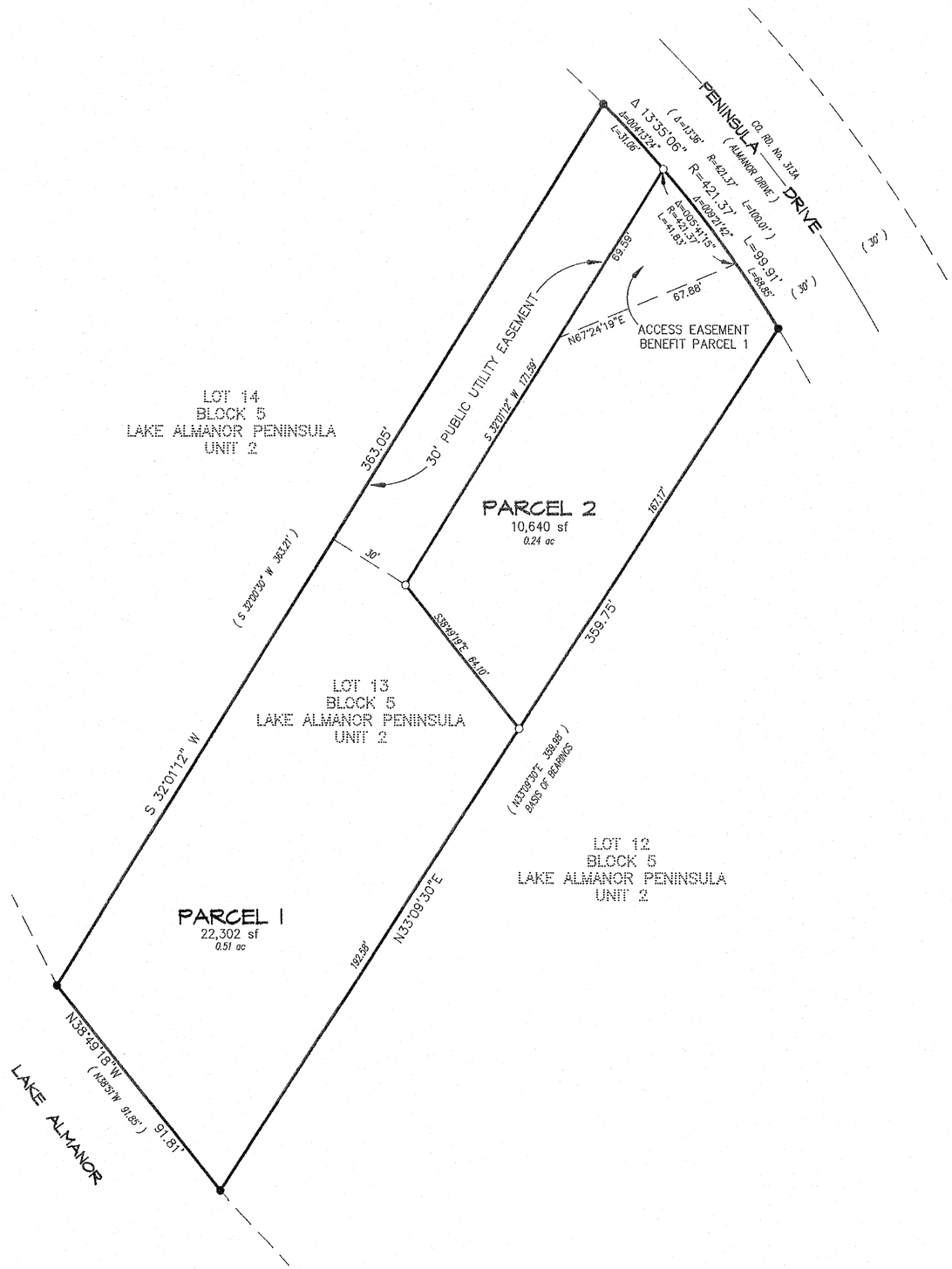

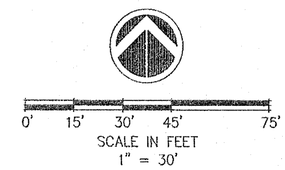

BASIS OF BEARINGS

THE BASIS OF BEARINGS FOR THIS MAP IS THE SOUTHEASTERLY LINE OF LOT 13, BLOCK 5, LAKE ALMANOR PENINSULA UNIT 2, AS RECORDED IN BOOK 1 OF MAPS AT PAGE 61, AND BEING N.33°09'30"E.

LEGEND

—●—	FOUND ¾" IRON PIPE TAGGED "R.E. 6185" PER LAKE ALMANOR PENINSULA UNIT 2, FILED JULY 27, 1953, IN THE OFFICE OF THE PLUMAS COUNTY RECORDER IN BOOK 1 OF MAPS AT PAGE 61.
—○—	SET ½" REBAR WITH CAP STAMPED "LS 4647"
( )	RECORD PER BOOK 1 OF MAPS AT PAGE 61

PARCEL MAP

FOR

GERARD W. SWIMM & MARTHA P. SWIMM

LOT 13, BLOCK 5, LAKE ALMANOR PENINSULA UNIT NO. 2
IN SECTION 19, T.28 N., R.8 E., M.D.B.& M
IN THE UNINCORPORATED AREA OF
PLUMAS COUNTY, CALIFORNIA

NST Engineering, Inc.
1495 Riverside Drive
Susanville,CA 96130
(530) 257-5173

DECEMBER 1, 2017 | 2014-072 | SHEET 2 OF 2

13 PM 8