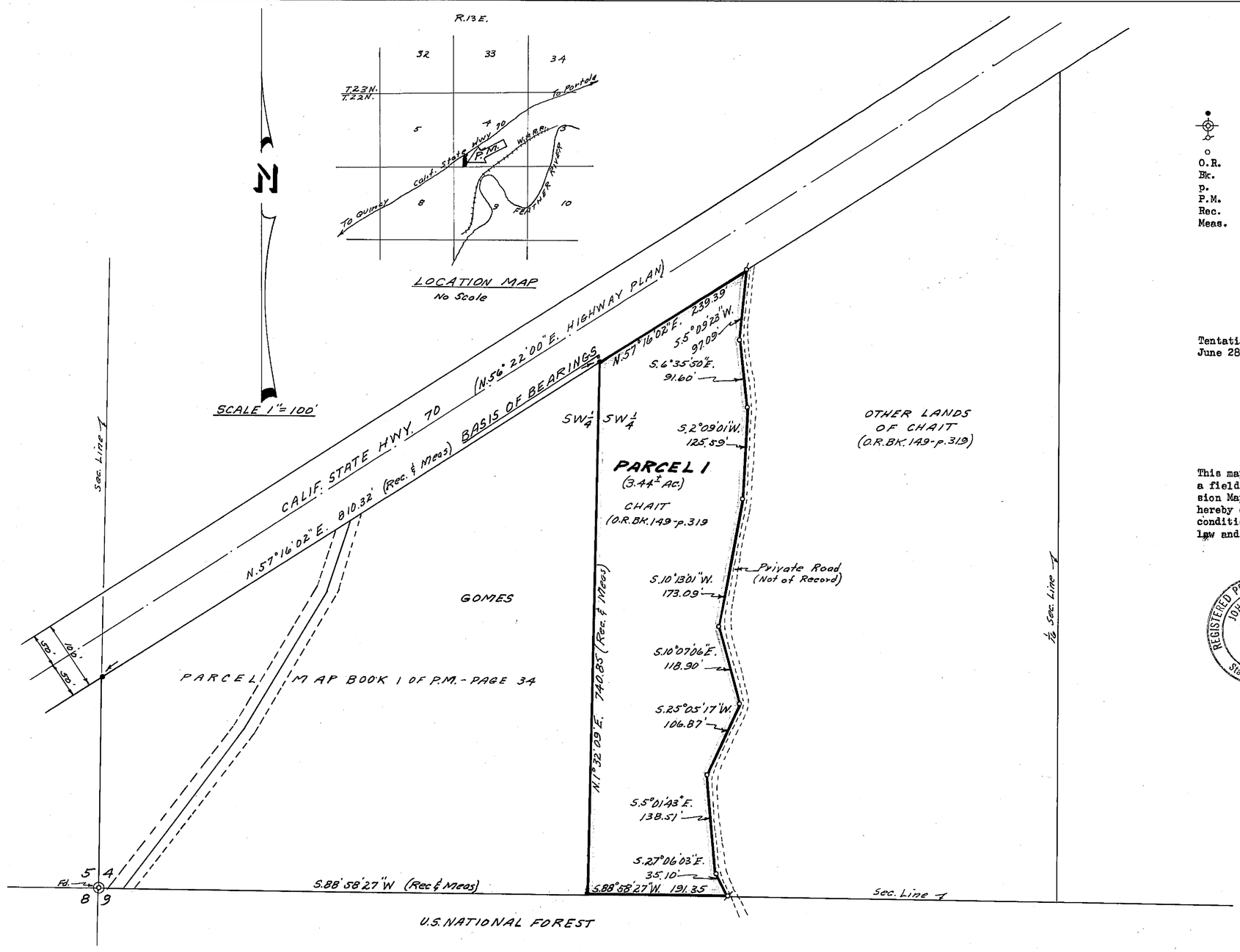

LEGEND

•	Found 3/4" Iron Pipe and Tag L.S. 2843
⊕	5/8" Steel Pin and Brass Cap
	Set 1/2" Steel Pin with plastic cap stamped "R.C.E. 11173"
o	Set 3/4" or 1" Steel Pin
O.R.	Official Records, Plumas County records
Bk.	Book
p.	Page
P.M.	Parcel Map
Rec.	Record (from deed, P.M., etc.)
Meas.	Measured

NOTE

Tentative Parcel Map approved by Plumas County Planning Commission June 28, 1971.

SURVEYOR'S CERTIFICATE

This map was prepared by me or under my direction (and is based upon a field survey) in conformance with the requirements of the Subdivision Map Act at the request of Robert R. Chait, July 30, 1971. I hereby certify that it conforms to the approved tentative map and the conditions of approval thereof; that all provisions of applicable state law and local ordinances have been complied with.

John C. Simpson
John C. Simpson
R.C.E. 11173

REGISTERED PROFESSIONAL ENGINEER
JOHN C. SIMPSON
NO. 11173
CIVIL
State of California

RECORDER'S CERTIFICATE

Filed this 6th day of August, 1971, at 9:50 A.M. in Book 3 of Parcel Maps at Page 71 at the request of John C. Simpson.

Dorothy Neer Marley
Dorothy Neer Marley
Plumas County Recorder

Fee $5.00
File No. 637

COUNTY SURVEYOR'S CERTIFICATE

This map has been examined this 6th day of August, 1971, for conformance with the requirements of Section 11575 of the Subdivision Map Act.

Darrell P Rayue
Plumas County Surveyor

PARCEL MAP
OF
SUBDIVISION OF ONE PARCEL
FOR

ROBERT R. CHAIT AND TOBY W. CHAIT
RECORD OWNERS
WITHIN SW1/4 SW1/4, SEC. 4, T.22N., R13E, M.D.M.
PLUMAS COUNTY, CALIFORNIA

JOHN C. SIMPSON, P.E.
CIVIL ENGINEER
QUINCY, CALIFORNIA

3 pm 71