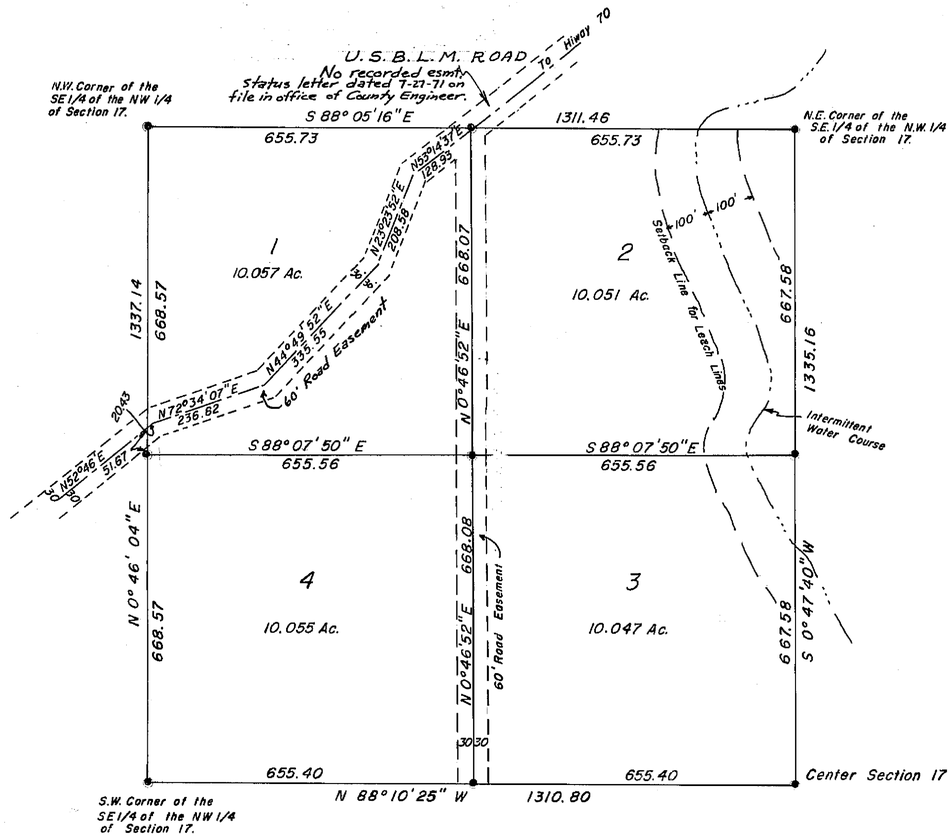

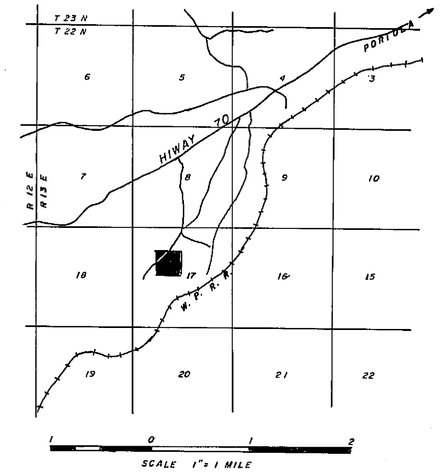

LOCATION MAP

SURVEYOR'S CERTIFICATE

This map was prepared by me or under my direction and was compiled from record data and is based upon a field survey in conformance with the requirements of the SUBDIVISION MAP ACT at the request of ORAN BOOTH on June 14, 1971, I hereby certify that it conforms to the approved tentative map and the conditions of approval thereof: That all provisions of applicable state law and local ordinances have been complied with.

John W. Hamby
John W. Hamby - L.S. 2843
Licensed Land Surveyor

COUNTY ENGINEER'S CERTIFICATE

This map has been examined this 29th day of July, 1971, for conformance with the requirements of Section 11575 of the SUBDIVISION MAP ACT.

Darell P Payne
Darell Payne - R.C.E. - 8596
County Engineer - Surveyor
County of Plumas

RECORDER'S CERTIFICATE

Filed this 3rd day of August, 1971, at 1:35 p.m. in Book 3 of PARCEL MAPS at page 67 at the request of John W. Hamby

Dorothy Neer Marley
County Recorder
County of Plumas

by: _____
Deputy

SERIAL No. _____

LEGEND

Indicates found 3/4" iron pipe marked L.S. 2846

NOTES

The basis of bearing for this PARCEL MAP is the RECORD OF SURVEY MAP of the lands of Geraldine Hixson, filed July 25, 1966, in Book 3 of RECORD OF SURVEYS, at Page 71.

The area within 100 feet of the Intermittent stream is to be kept free of Leach Lines.

PARCEL MAP
—FOR—
ORAN A. BOOTH

—IN—

S.E. 1/4 of the N.W. 1/4 of SECTION 17,
T. 22 N., R. 13 E. M.D.B. & M.
PLUMAS COUNTY, CALIFORNIA

JOHN W. HAMBY L.S.-2843 LICENSED LAND SURVEYOR
651 PEARSON ROAD PARADISE, CALIFORNIA
July 5, 1971 SCALE - 1" = 200'

3 PM 67