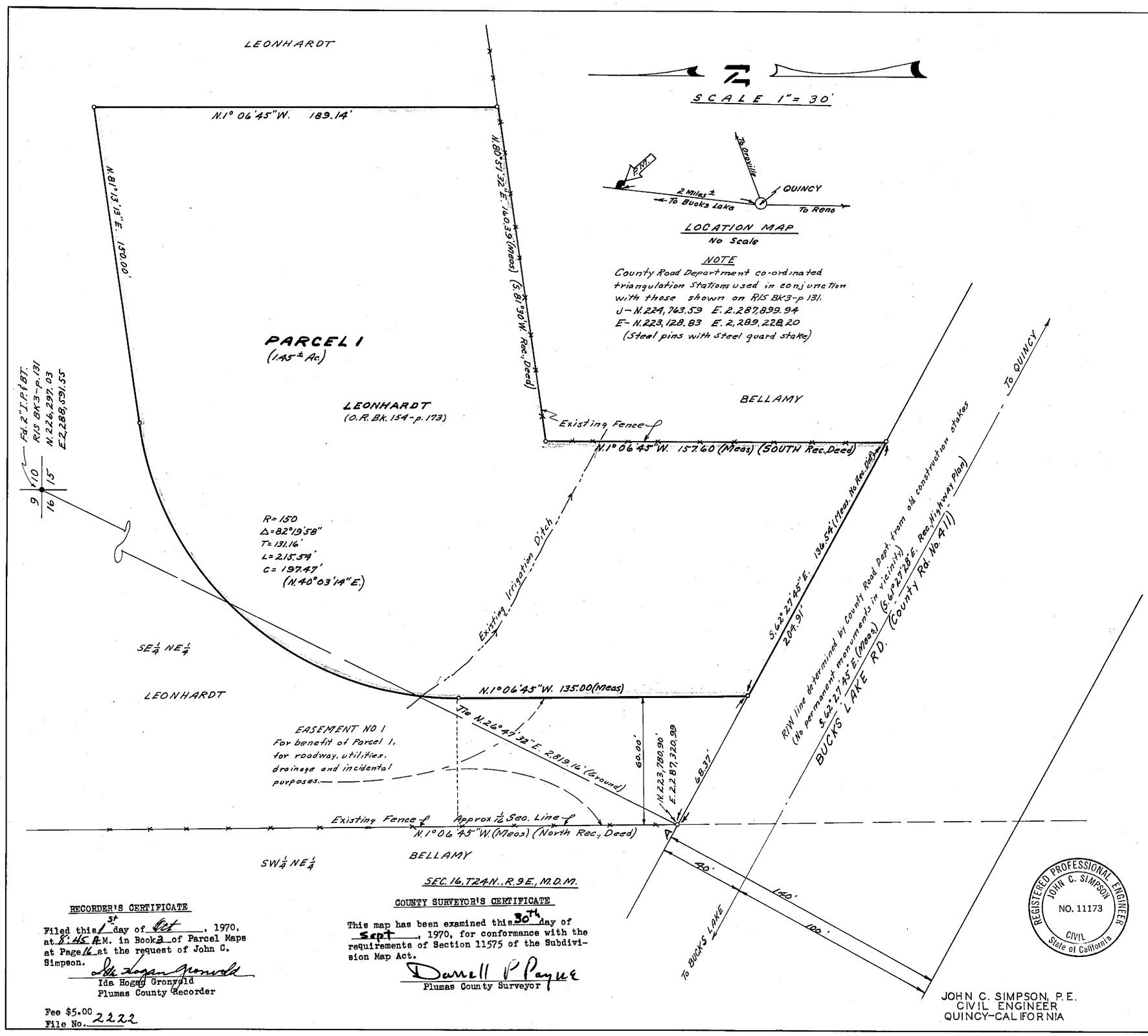

SEC. 16, T24N., R.9E., M.D.M.

LOCATION MAP
No Scale

NOTE

County Road Department co-ordinated triangulation Stations used in conjunction with those shown on R/S Bk3-p 131.
J-N.224,763.59 E.2,287,899.94
E-N.223,128.83 E.2,289,228.20
(Steel pins with steel guard stakes)

LEGEND

○	Set 1/2" steel pin with plastic cap stamped "R.C.E.11173"
●	Found
Meas.	Measured
Rec.	Record (from deed, record map, etc.)
R/S	Record of Survey
Bk.	Book
p.	Page
O.R.	Official Records, Plumas County records
P.M.	Parcel Map
R	Radius (of curve)
Δ	Central Angle (of curve)
T	Tangent Distance (of curve)
L	Arc Length (of curve)
C	Chord Length (of curve)

NOTES

1. Tentative Parcel Map approved by Plumas County Planning Commission August 31, 1970.
2. BASIS OF BEARINGS is California Coordinate System, Zone 1. All bearings are grid bearings. All distances are ground distances.
3. Coordinates of point A on accepted boundary between Leonhardt and Bellamy and on northerly right-of-way line of Quincy-Bucks Lake Road determined by triangulated extension of co-ordinated points on Feather River College Boundary Survey (R/S, Bk. 3, p. 131) and also co-ordinated reference points of Plumas County Road Department.
4. Centerline of Quincy-Bucks Lake Road determined from reference points and data of Plumas County Road Department.
5. To convert ground distances to grid distances multiply by 0.999849.

SURVEYOR'S CERTIFICATE

This map was prepared by me or under my direction, (and is based upon a field survey) in conformance with the Subdivision Map Act at the request of Ernest G. Leonhardt, September 18, 1970. I hereby certify that it conforms to the approved tentative map and the conditions of approval thereof; that all provisions of applicable state law and local ordinances have been complied with.

John C. Simpson
John C. Simpson
R.C.E. 11173

RECORDER'S CERTIFICATE

Filed this 1st day of Oct, 1970, at 8:45 A.M. in Book 3 of Parcel Maps at Page 16 at the request of John C. Simpson.

Ida Hogan Gronvold
Ida Hogan Gronvold
Plumas County Recorder

Fee $5.00
File No. 2222

COUNTY SURVEYOR'S CERTIFICATE

This map has been examined this 30th day of Sept, 1970, for conformance with the requirements of Section 11575 of the Subdivision Map Act.

Darrell P Payne
Plumas County Surveyor

REGISTERED PROFESSIONAL ENGINEER
JOHN C. SIMPSON
NO. 11173
CIVIL
State of California

PARCEL MAP
OF
SUBDIVISION OF ONE PARCEL
FOR
ERNEST G LEONHARDT
RECORD OWNER
WITHIN
S E 1/4 NE 1/4 SEC. 16, T.24N., R.9 E., M.D.M.
PLUMAS COUNTY, CALIFORNIA

JOHN C. SIMPSON, P.E.
CIVIL ENGINEER
QUINCY-CALIFORNIA