Basis of Bearings

The Basis of Bearings is the East line of the N 1/2 of the SE 1/4 of the NE 1/4 of Section 8 shown as S 01°36'44" W per 9 RS 20, Plumas County records.

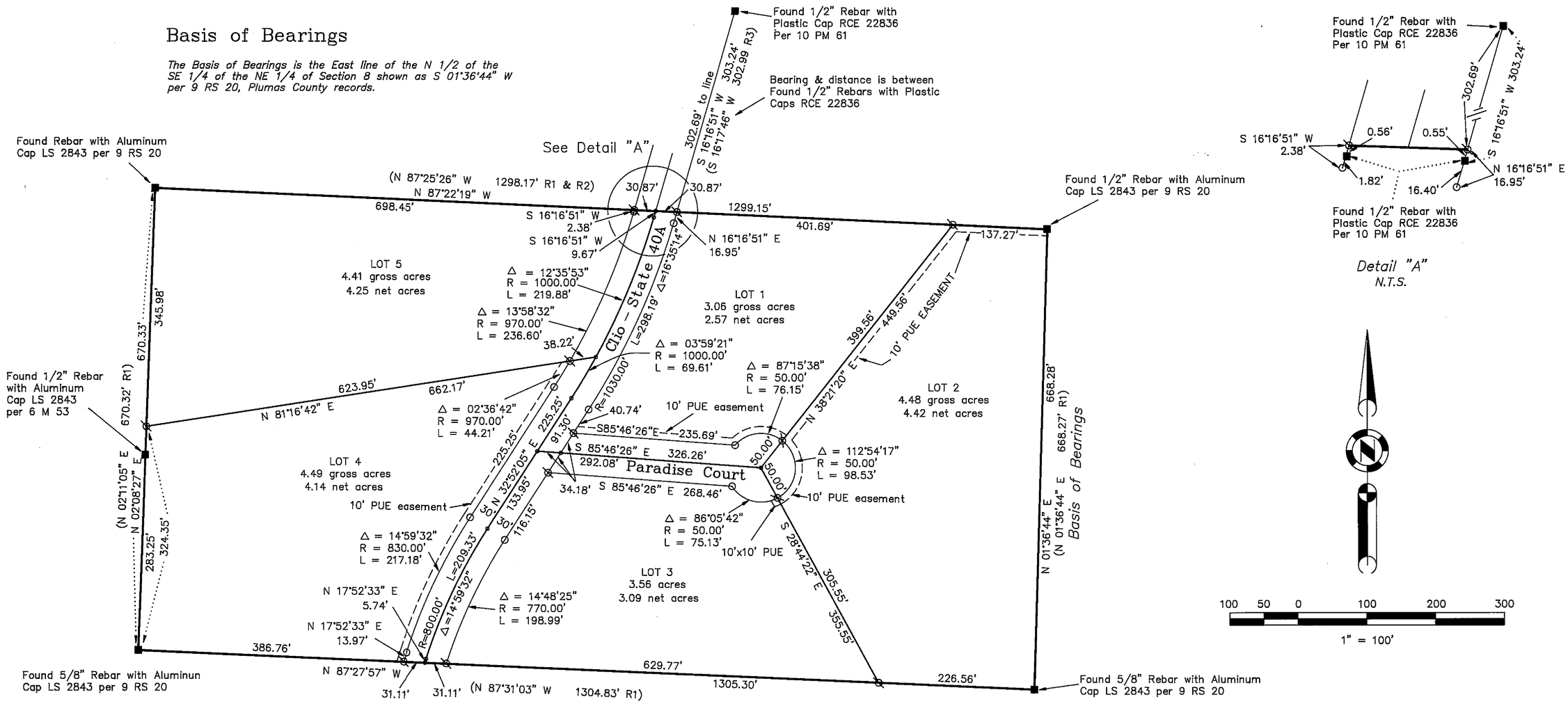

Detail "A"
N.T.S.

LEGEND

- ■ *FOUND point as described*
- ○ *Set 5/8" Rebar with Plastic Cap LS 2843*
- ⊘ *SET 5/8" Rebar with Aluminum Cap LS 2843*
- ∘ *Computed point, nothing found or set*
- *(R1) RECORD per 9 RS 20*
- *(R2) RECORD per 7 PM 40*
- *(R3) RECORD per 10 PM 61*

Net area in Lots	18.47 acres
Area in roads	1.53 acres
Total area	20.00 acres

WILDWOOD ACRES SUBDIVISION
for
Glen Olivera & Janet Sibley

A Portion of the NE 1/4 of Section 8
T. 22 N., R. 13 E., M.D.M.
Plumas County – California
Scale 1" = 100' June, 1992

Hamby Surveying Inc.
P.O. Box 1209
Portola, CA 96122
Phone (916) 832-5571