POR. SECS. 13 & 24, T. 23 N., R. 11 E., M.D.B.&M.

Tax Rate Area
53-066
53-083

122-16

NOTE: ALL INFORMATION SHOWN ON ASSESSOR PARCEL MAPS ARE FOR ASSESSOR'S OFFICE USE AND DO NOT NECESSARILY CONSTITUTE LEGAL LOTS. NO LIABILITY IS ASSUMED FOR THE ACCURACY OF THE DATA SHOWN.

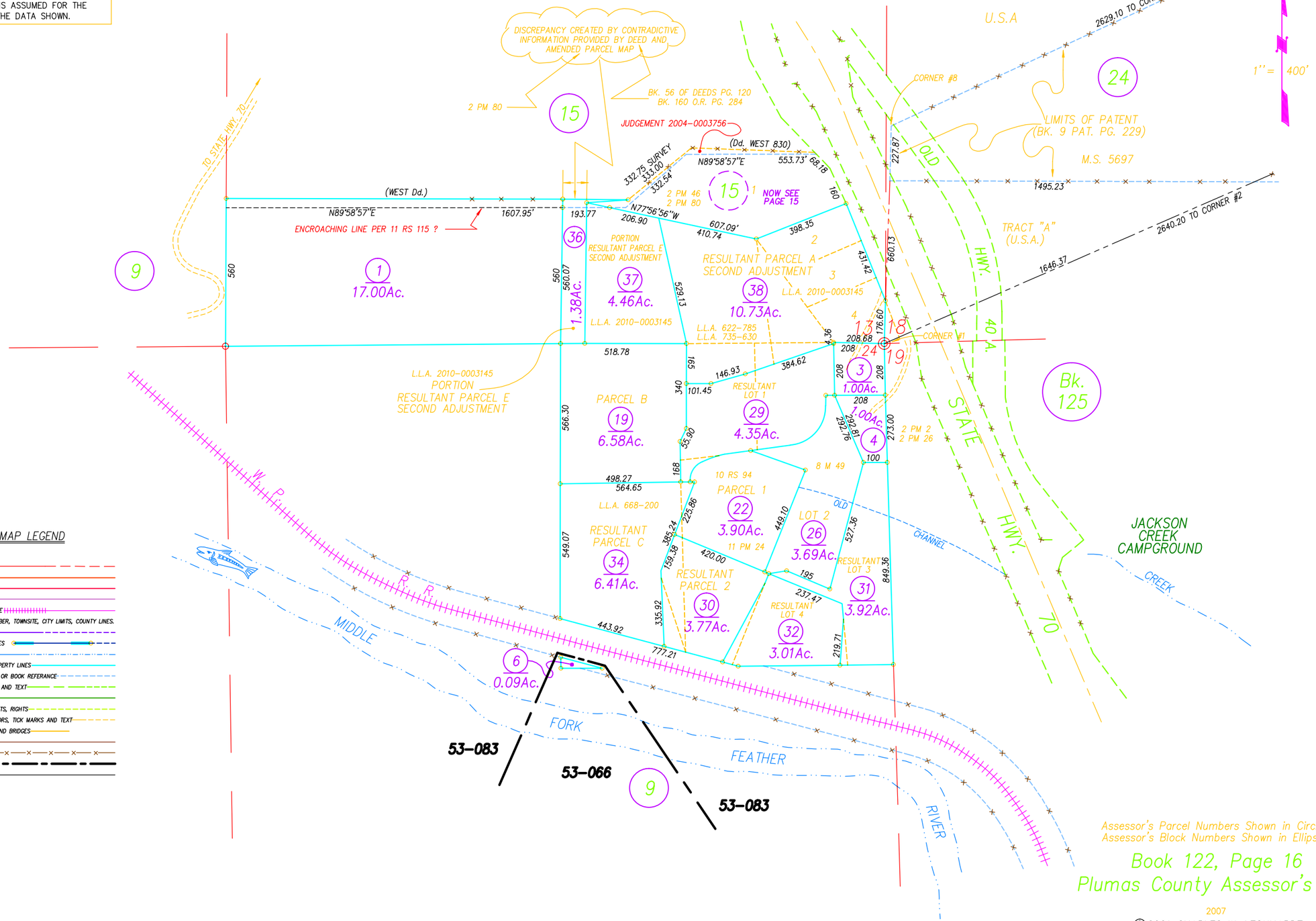

ASSESSOR MAP LEGEND

COLOR	LAYER
RED	SECTIONS AND BLOCKS
ORANGE	UTILITIES
RED	AIRPORT
PURPLE	STRUCTURE,"HOUSE".
PURPLE	RAILROADS, GLO TRAVERSE
PURPLE	ASSESSOR'S PARCEL NUMBER, TOWNSITE, CITY LIMITS, COUNTY LINES.
PURPLE	FLOOD SURVEY
BLUE	SUBDIVISIONAL TRACT LINES
BLUE	WATER
CYAN	ASSESSOR'S PARCEL PROPERTY LINES
CYAN	ADJACENT PARCEL, PAGE OR BOOK REFERANCE
GREEN	HIWAYS, STREETS, ROADS AND TEXT
GREEN	GOLF COURSE
YELLOW	MINERAL SURVEYS, PATENTS, RIGHTS
YELLOW	LOT & PARCEL DESIGNATORS, TICK MARKS AND TEXT
YELLOW	ALTERED PARCEL LINES AND BRIDGES
BROWN	MOUNTAIN LOCATION
BROWN	FENCE LINE
BLACK	TAX RATE AREA
BLACK	DIMENSIONAL TEXT

DRAWN BY GREGORY WITHROW

DRAWN BY GREGORY WITHROW
4/22/2007
5/28/2010

MOUNTAIN CREEK PARK SUBDIVISION, R.M. BK. 8, PG. 49

Assessor's Parcel Numbers Shown in Circles.
Assessor's Block Numbers Shown in Ellipses.

Book 122, Page 16
Plumas County Assessor's Map
2007

©2001 CHARLES W. LEONHARDT